

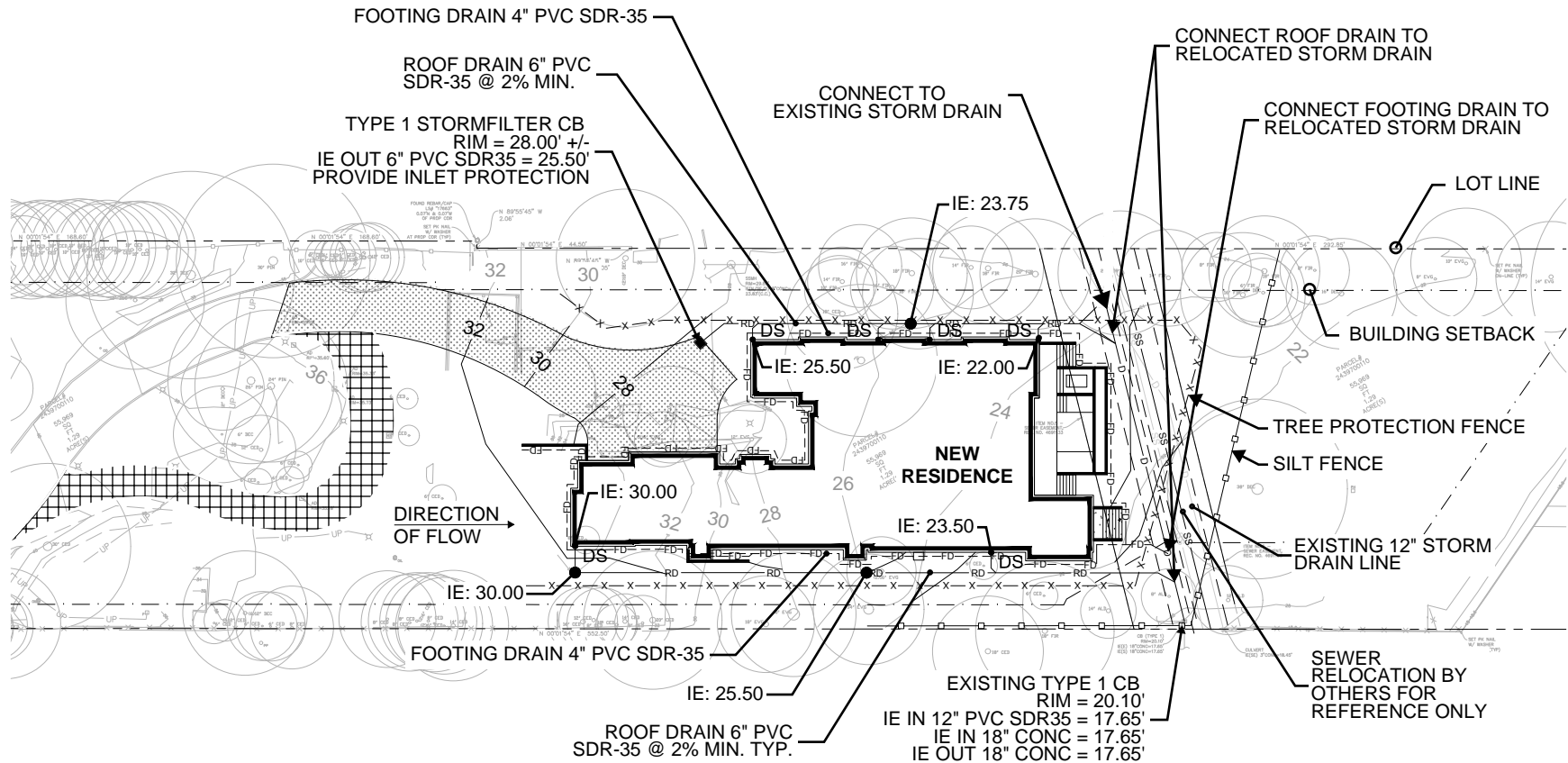



DRAINAGE & EROSION CONTROL PLAN

6024 SE 22ND St
MERCER ISLAND, WA



ALL TREES ARE EXISTING AND ARE TO REMAIN
SOIL ON ENTIRE SITE CONSISTS OF KITSAP SILT LOAM (HSG C)

LEGEND

-  1487 SF NEW PLANTING AREA (AMEND AREA #1)
-  2765 SF NEW DRIVEWAY
-  6505 SF NEW RESIDENCE



09/01/2022



NORTH
1" = 50'